

# Highest Quality Brain Mapping

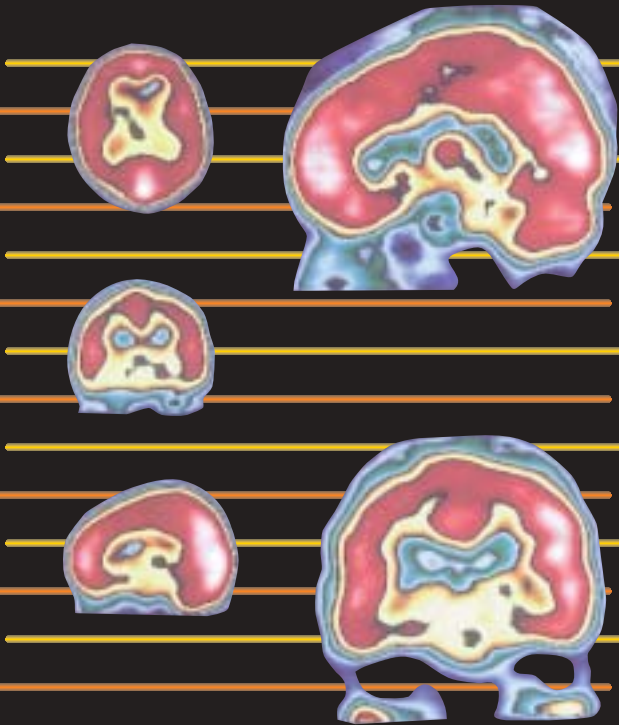

# Accurate Professional Evaluation

## EHC-D

The mission of the Environmental Health Center – Dallas is to provide superior medical care and education with a special emphasis on the effects of environmental factors on health and disease. We will provide these services with understanding and empathy, as we ourselves expect to be served.

Founded in 1974, the Environmental Health Center – Dallas has treated thousands of patients in its unique outpatient facility. In this environmentally safe setting, we offer a complete diagnostic medical program, which specializes in identifying the direct relationship between environment and disease.

### **Successful Treatment Begins With Successful Diagnosis**

EHC-D diagnostic tools include:

- SPECT Scan
- Laboratory evaluation
- Sauna & detox
- Immunotherapy
- Patient education
- Nutrition

EHC-D offers a complete testing and treatment medical facility for adults and children.

#### **Testing**

- Comprehensive allergy and chemical testing
- Complete blood lab
- Booth testing

#### **Treatment**

- Antigen lab
- Detoxification saunas
- Exercise facility

#### **Other Services**

- Nutritional counseling & education
- Sauna & massage
- Environmentally safe facility
- Purified air & water

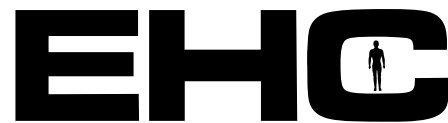

Environmental Health Center – Dallas

8345 Walnut Hill Lane, Suite 220 • Dallas, TX 75231  
(214) 368-4132 • [www.ehcd.com](http://www.ehcd.com)

# SPECT SCAN

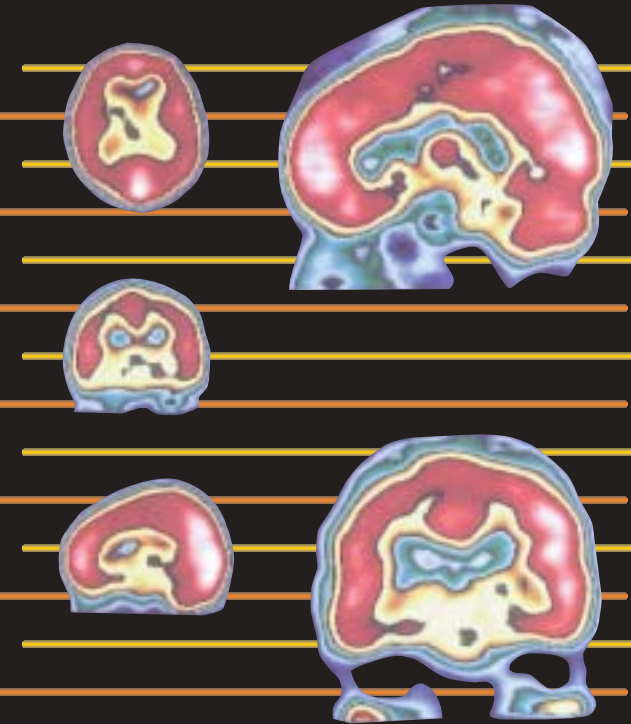

Environmental Health Center – Dallas

# Accurate Evaluation begins with the best SPECT equipment.

Single Photon Emission Computed Tomography (SPECT) is performed with a “brain specific” radionuclide. This agent crosses the blood brain barrier and remains fixed in the brain.

This phenomenon provides an accurate map of regional cerebral physiology.

Our high quality **three-camera** SPECT Scan unit provides outstanding three-dimensional views for a more detailed, accurate scan evaluation – much greater than standard single camera models.

SPECT Scan is being used successfully in the evaluation of these clinical situations:

- Differentiating dementia  
Alzheimer's from other clinical mimickers:  
depression, multi-infarct dementia
- Assessment for cerebrovascular disease
- Prognosis of completed stroke
- Mapping seizure disorders
- Chronic fatigue syndrome
- Drug/alcohol abuse
- Toxic substance exposure
- Recent or old trauma (concussion)

## Scan Evaluation:

*“The mismatch between the early and late phases, presence of salt and pepper shunting to the soft tissues and asymmetric temporal activity constitute a pattern which has been seen in patients with neurotoxic exposure.*

*The moderately decreased activity in the left frontal lobe and the mildly decreased activity in the left parietal lobe are problematic. The patient has no history of a vascular event. If clinically warranted, an atomic imaging using CT or MR could be performed for improved specificity of that area if indicated.”*

Initial Scan

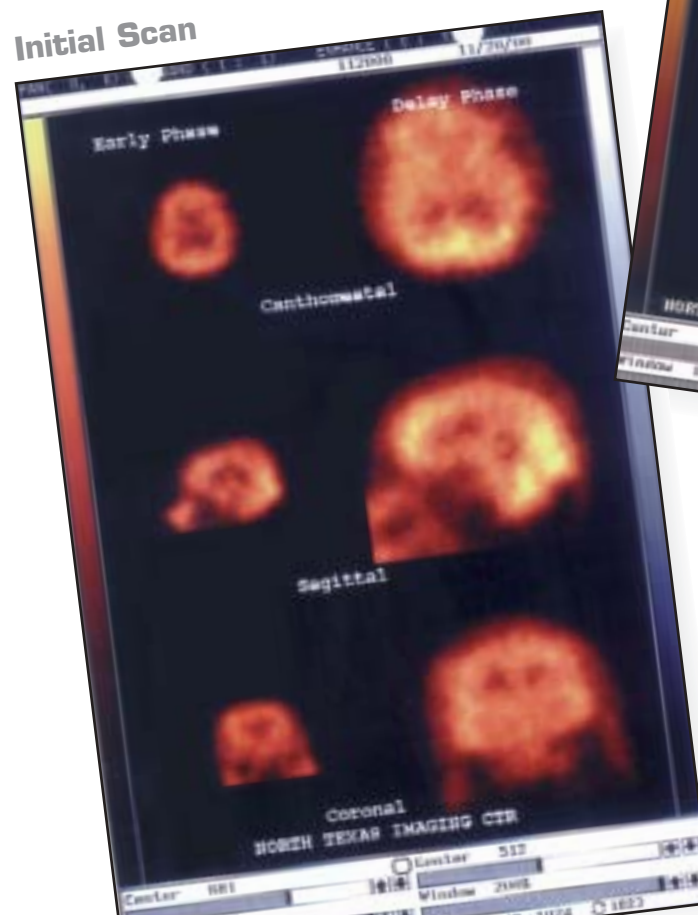

# SPECT SCAN

Secondary Scan

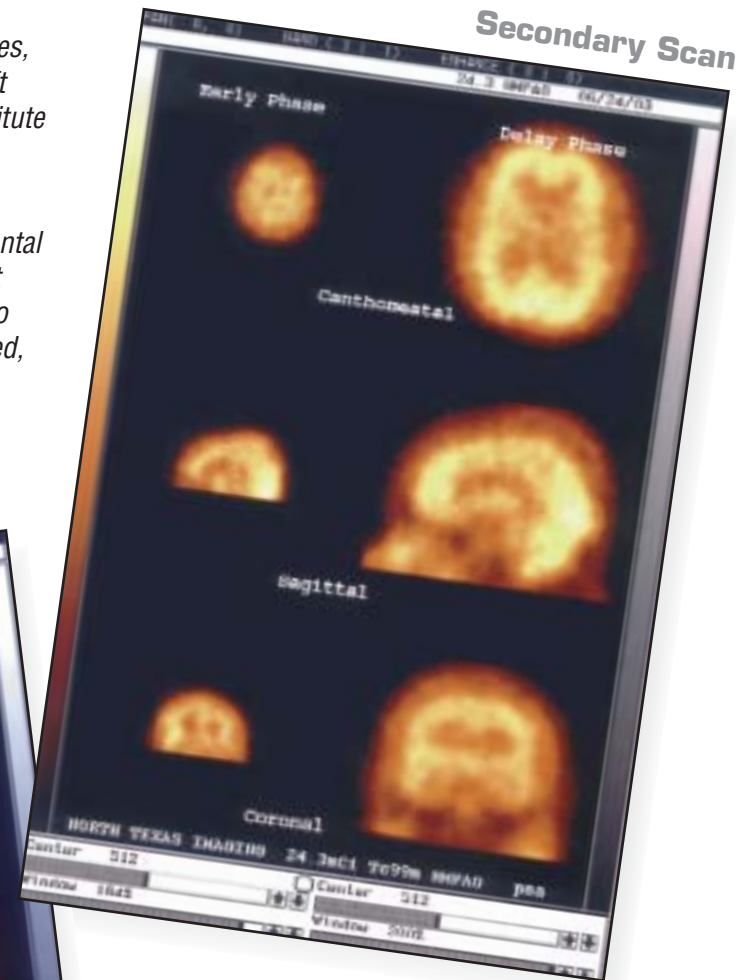

# EHC

Environmental Health Center – Dallas

To schedule a patient or  
get more information, call

**214.368.4132**